Flygelhorn

Ja, vi elsker dette landet
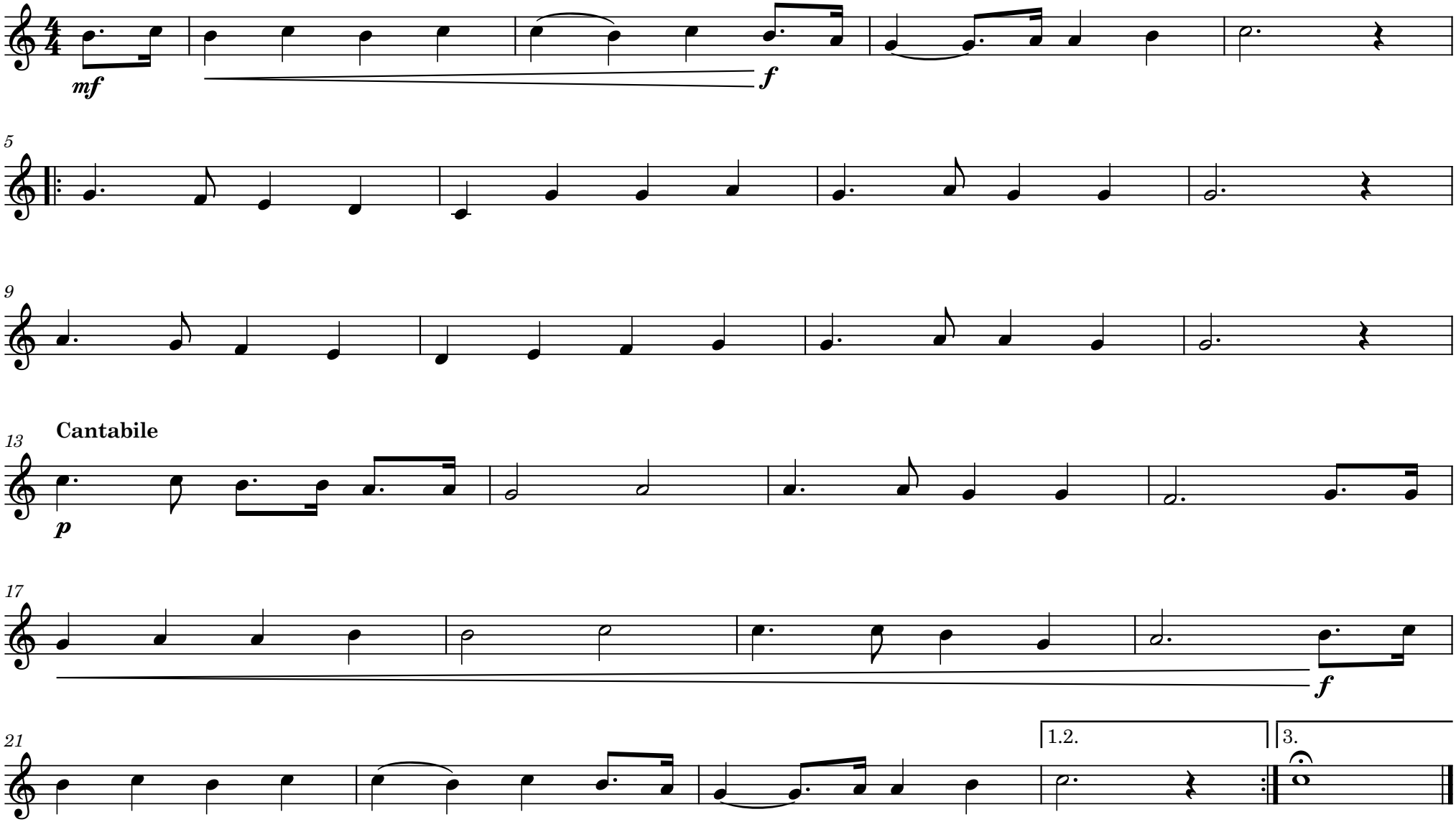
Bjørnson/Nordraak
Arr: David Hveem